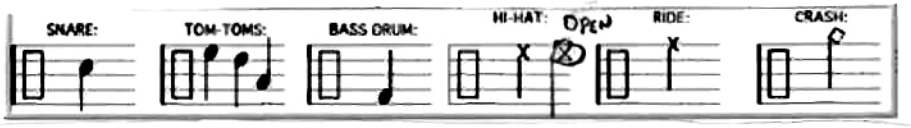

2009 Whale Holiday Medley - Drums

Kanye Says: "Ima Let You Finish Shopping, But Whale is the Best Holiday Band Ever!"

Lady (Fa La La La) Gaga & Michael Jackson Tribute

Arr. Rosy

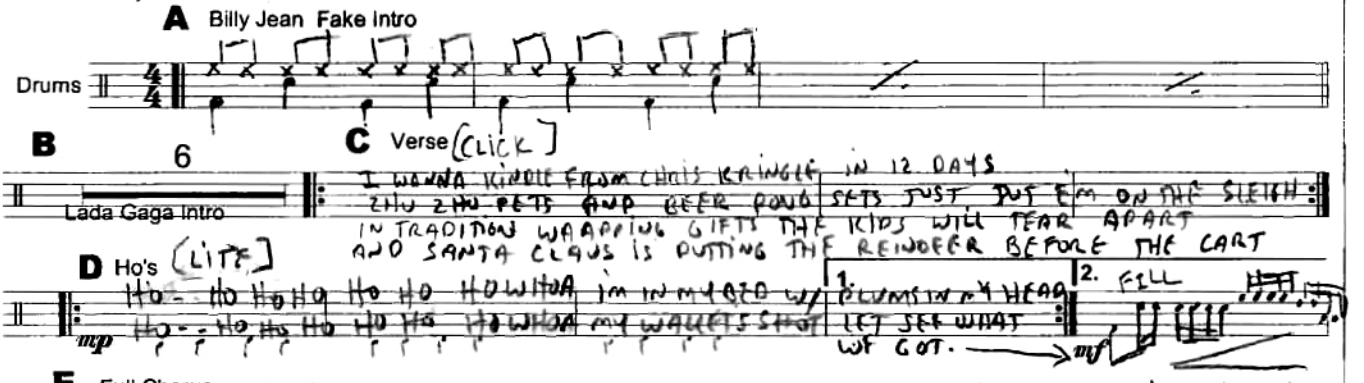

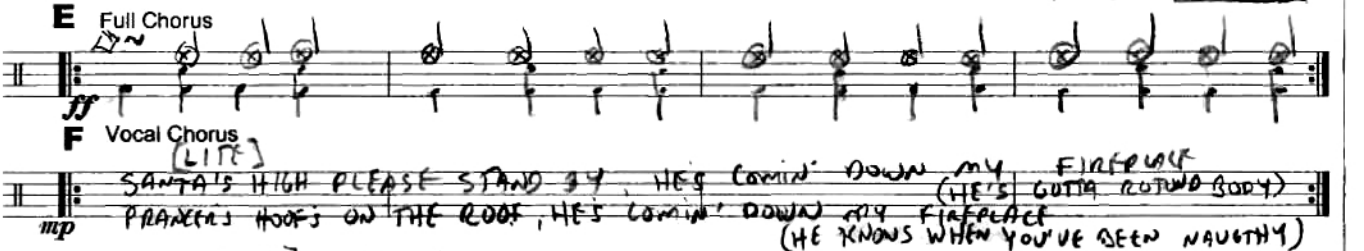
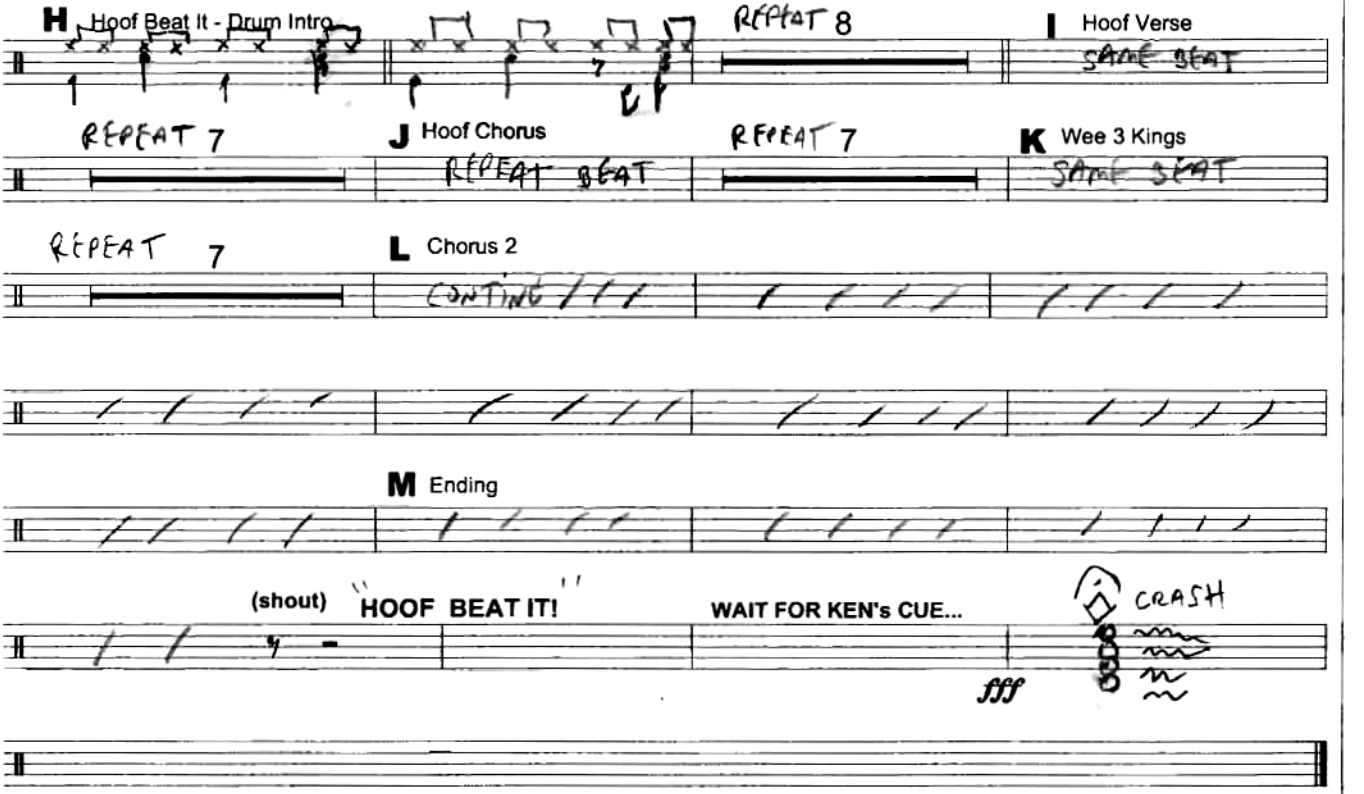
©2009 Ken Rosenberg (Ken Chamelion Productions)